NOTES:

1. COORDINATES ARE IN FEET BASED ON THE FLORIDA STATE PLANE COORDINATE SYSTEM, WEST ZONE, NORTH AMERICAN
2. DATE OF AERIAL PHOTOGRAPHY: NOVEMBER 9, 2007, FLOWN BY AERIAL CARTOGRAPHICS OF AMERICA, INC.

LEGEND

DESIGN

- BASELINE
- DESIGN WIDTH TRANSITION
- SECTION LIMIT
- PUBLIC ACCESS
- FDEP MONUMENTS

0 200 400 Feet

1 inch equals 400 feet

TITLE:

TOWN OF LONGBOAT KEY
BASELINE AND DESIGN SHORELINE

COASTAL PLANNING & ENGINEERING, INC
2481 NW BOCA RATON BLVD.
BOCA RATON, FL 33431
PH. (561) 391-8102
FAX.(561) 391-9116

DATE: 01/23/2008	BY: DNR	COMM NO: 8488.78	**SHEET 1 OF 10**

G:\Sarasota\8488894_LBK_BEACH_MANAGEMENT_PLAN_UPDATE_MXD\8488894_LBK_BEACH_MANAGEMENT_SHEET_1_012308.mxd

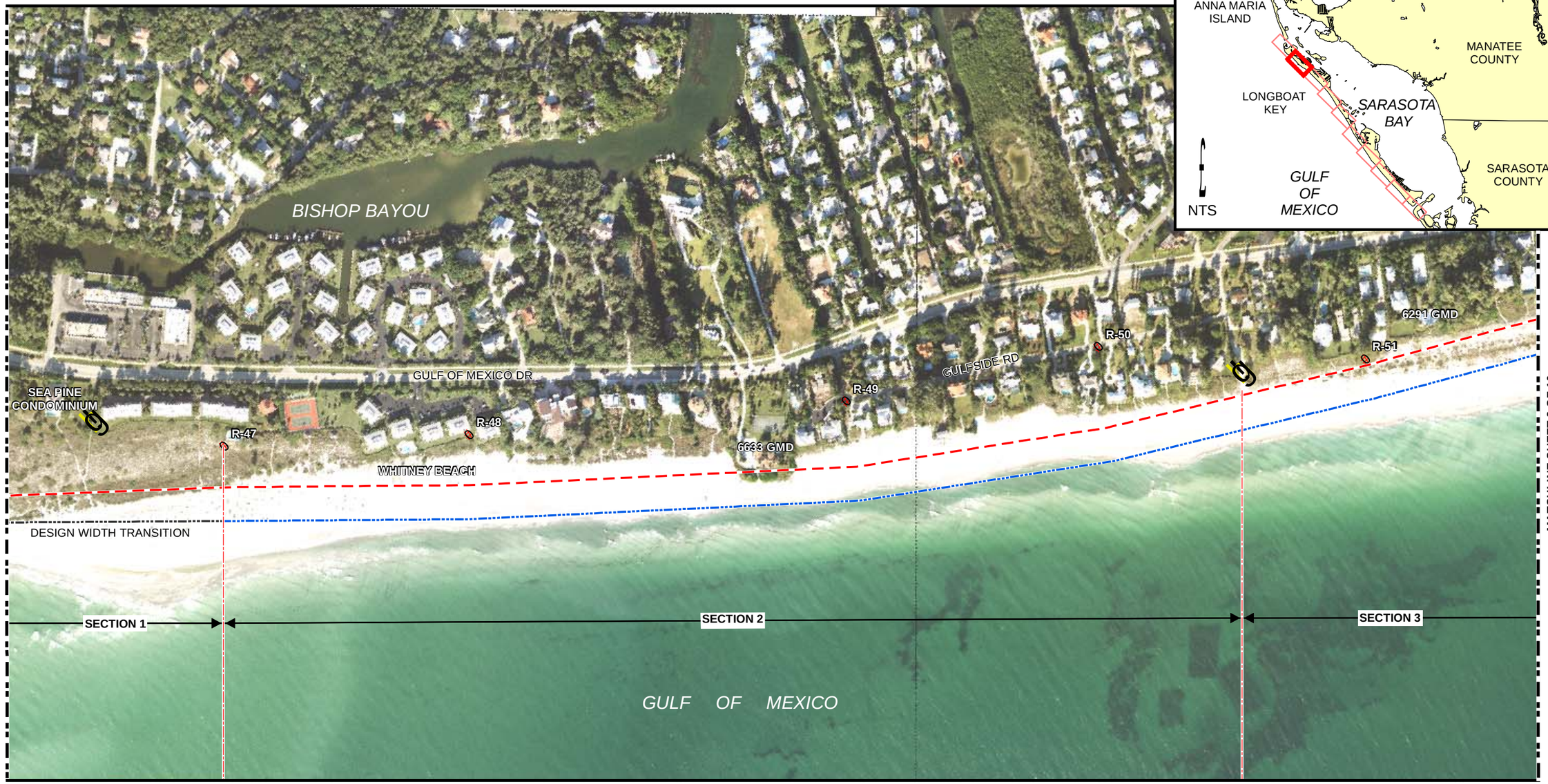

NOTES:

1. COORDINATES ARE IN FEET BASED ON THE FLORIDA STATE PLANE COORDINATE SYSTEM, WEST ZONE, NORTH AMERICAN
2. DATE OF AERIAL PHOTOGRAPHY: NOVEMBER 9, 2007, FLOWN BY AERIAL CARTOGRAPHICS OF AMERICA, INC.

LEGEND

DESIGN

- BASELINE
- DESIGN WIDTH TRANSITION
- 130' DESIGN SHORELINE
- SECTION LIMIT
- PUBLIC ACCESS
- FDEP MONUMENTS

0 200 400 Feet

1 inch equals 400 feet

TITLE:

TOWN OF LONGBOAT KEY
BASELINE AND DESIGN SHORELINE

COASTAL PLANNING & ENGINEERING, INC
2481 NW BOCA RATON BLVD.
BOCA RATON, FL 33431
PH. (561) 391-8102
FAX.(561) 391-9116

DATE: 01/23/2008	BY: DNR	COMM NO: 8488.78	SHEET 2 OF 10

G:\Sarasota\8488894 LBK BEACH MANAGEMENT PLAN UPDATE\MXD\8488894 LBK BEACH MANAGEMENT SHEET 2 012308.mxd

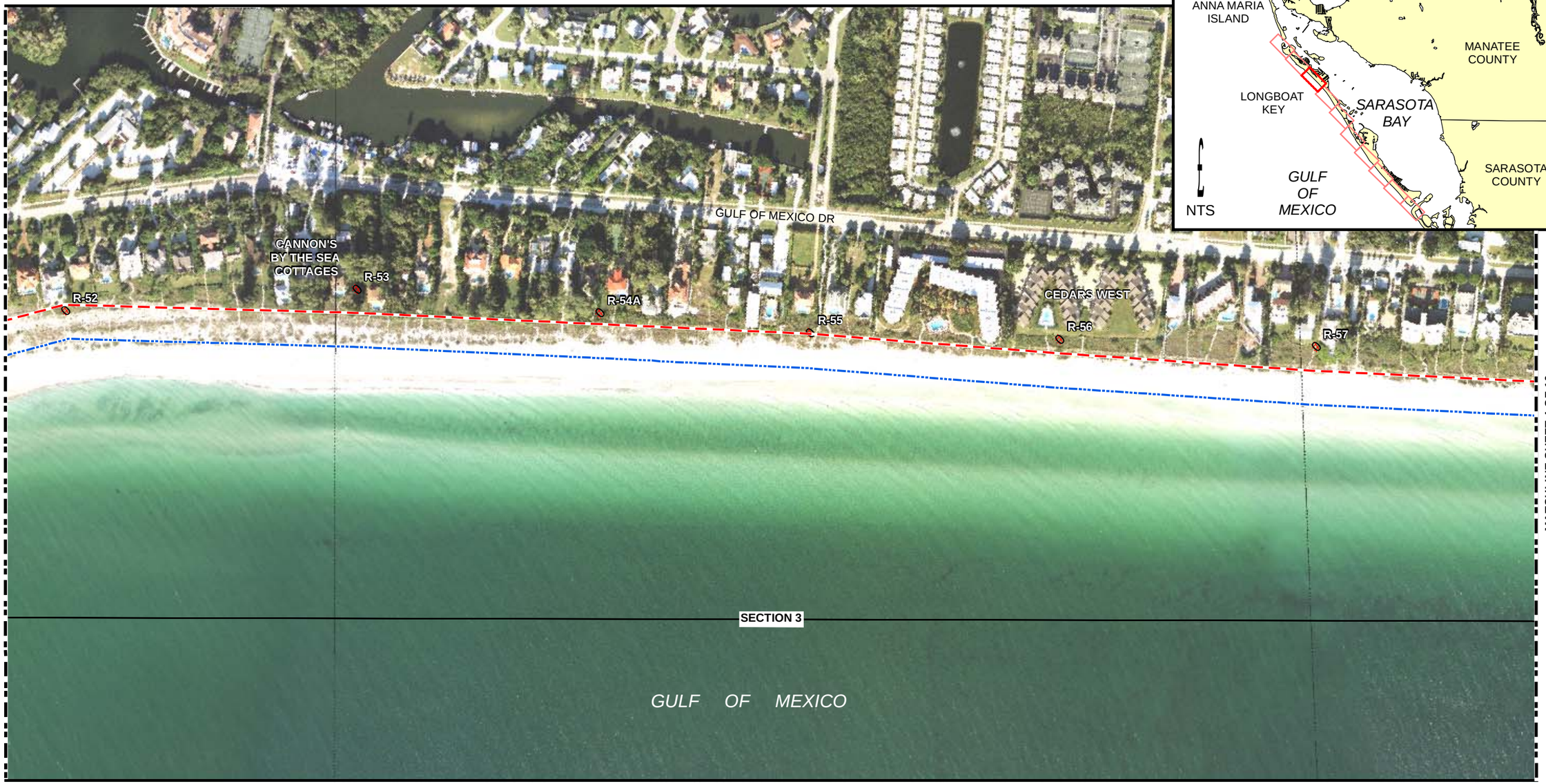

NOTES:

1. COORDINATES ARE IN FEET BASED ON THE FLORIDA STATE PLANE COORDINATE SYSTEM, WEST ZONE, NORTH AMERICAN
2. DATE OF AERIAL PHOTOGRAPHY: NOVEMBER 9, 2007, FLOWN BY AERIAL CARTOGRAPHICS OF AMERICA, INC.

LEGEND

DESIGN

- BASELINE
- 130' DESIGN SHORELINE
- FDEP MONUMENTS

0 200 400 Feet

1 inch equals 400 feet

TITLE:

TOWN OF LONGBOAT KEY
BASELINE AND DESIGN SHORELINE

COASTAL PLANNING & ENGINEERING, INC
2481 NW BOCA RATON BLVD.
BOCA RATON, FL 33431
PH. (561) 391-8102
FAX.(561) 391-9116

DATE: 01/23/2008	BY: DNR	COMM NO: 8488.78	SHEET 3 OF 10

G:\Sarasota\8488894 LBK BEACH MANAGEMENT PLAN UPDATE\MXD\8488894 LBK BEACH MANAGEMENT SHEET 3 012308 .mxd

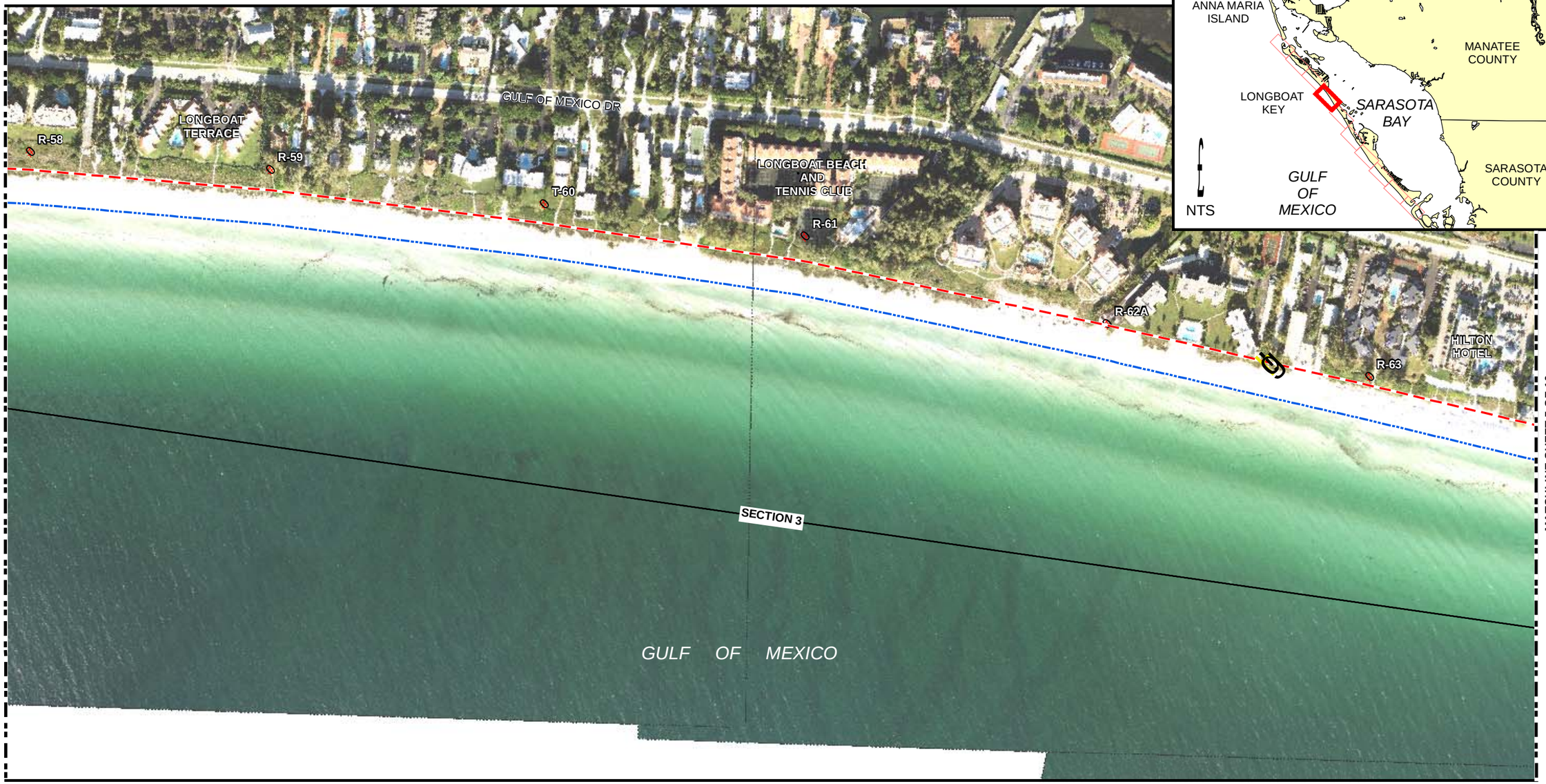

NOTES:

1. COORDINATES ARE IN FEET BASED ON THE FLORIDA STATE PLANE COORDINATE SYSTEM, WEST ZONE, NORTH AMERICAN
2. DATE OF AERIAL PHOTOGRAPHY: NOVEMBER 9, 2007, FLOWN BY AERIAL CARTOGRAPHICS OF AMERICA, INC.

LEGEND

DESIGN

- BASELINE
- 130' DESIGN SHORELINE
- PUBLIC ACCESS
- FDEP MONUMENTS

0 200 400 Feet

1 inch equals 400 feet

TITLE:

TOWN OF LONGBOAT KEY
BASELINE AND DESIGN SHORELINE

COASTAL PLANNING & ENGINEERING, INC
2481 NW BOCA RATON BLVD.
BOCA RATON, FL 33431
PH. (561) 391-8102
FAX.(561) 391-9116

DATE: 01/23/2008	BY: DNR	COMM NO: 8488.78	SHEET 4 OF 10

G:\Sarasota\8488894 LBK BEACH MANAGEMENT PLAN UPDATE\MXD\8488894 LBK BEACH MANAGEMENT SHEET 4 012308 .mxd